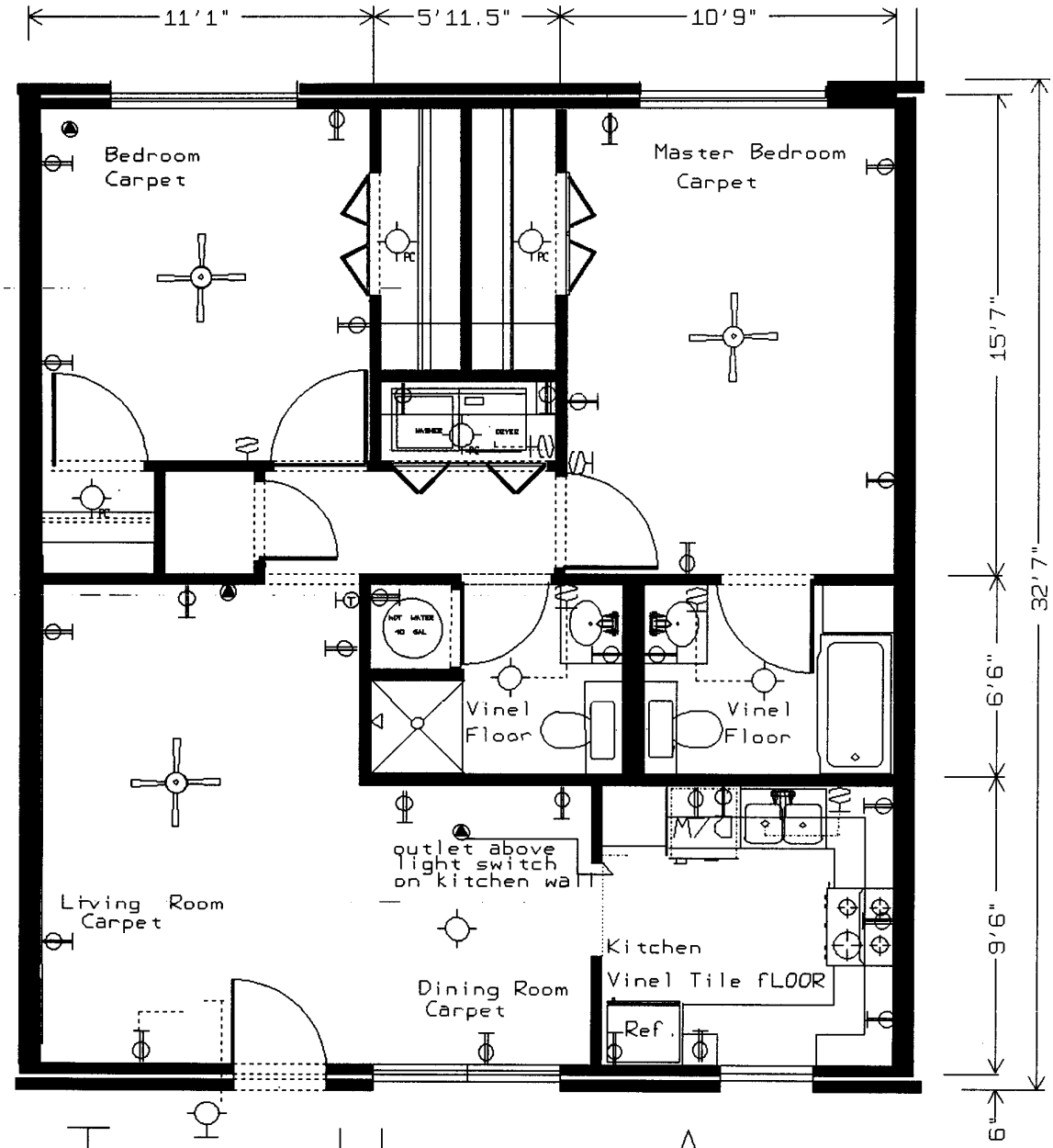

Town House Apts.

1025 North 24th. St.
Corsicana, Texas 75110

Larry W. Hutson phone (903) 874-7165

each apt is 859.912 Sq. Ft. inside area.